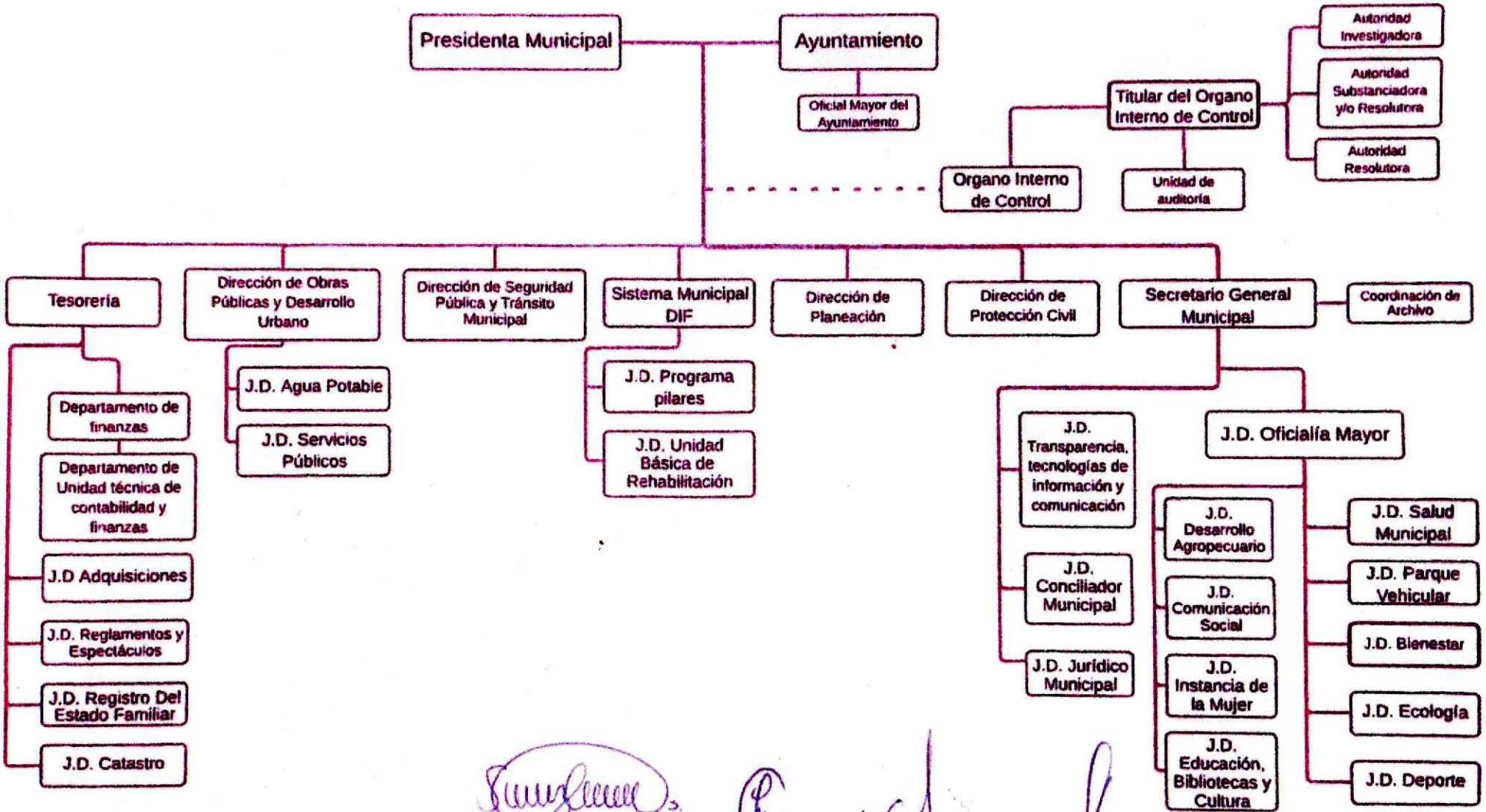Municipio de Tepetitlán.
Organigrama administracion 2024-2027